Design Considerations

- Simple to use
- Secure
- Tailored to specific individual's needs
- Report utilization / tracking mechanism
- Use existing technology and standards
- Database driven and easy to maintain

Current View of Diamond Mine

University of Missouri Health Care - Diamond Mine - Microsoft Internet Explorer

File Edit View Favorites Tools Help

Back Forward Stop Refresh Home Search Favorites History Mail Print Favorites Discuss

Links Google MUHealth ITS Web - UH ITS Web - CRH EFRS Sign In Chart Advisory Daily Weather Microsoft Press Ganey

Address http://diamond.umh.edu/diamond/diamond.asp Go

Welcome Michael!

DIAMOND MINE

PLANNING, DATA ANALYSIS & DECISION SUPPORT

Diamond Mine Groups

Contact Diamond Mine Administration

- In the News -

Decision over growing vaccine shortages: (6/3/02) The New York Times

Critical shortage of nurses in Washington, nationwide expected to return (6/3/02)

Additional News Sources
MUHealth Insights
MUHealth
AHA NewsNow

Reports for Michael

- Michael (1 report updated)
- ~Items for Review
- Administrations Financial Reports (1 report updated)
- Benchmarking
- Budget FY03 Information
- Care in Aging
- Census - Columbia Regional (1 report updated)
- Census - UH - A/D - Detail-Previous Day (4 reports updated)
- Census - University Hospital (9 reports updated)
- Charge Filer (6 reports updated)
- Childrens Hospital (1 new report available)
- Children's Hospital (1 report updated)
- Columbia Regional Hospital (1 new report available)
- Custom Reports and Teaching Aides
- Department Performance Reports
- Emergency Center (1 new report available)

Click on Diamond Mine image to go to try the new interface

Internet

New Diamond Mine Interface

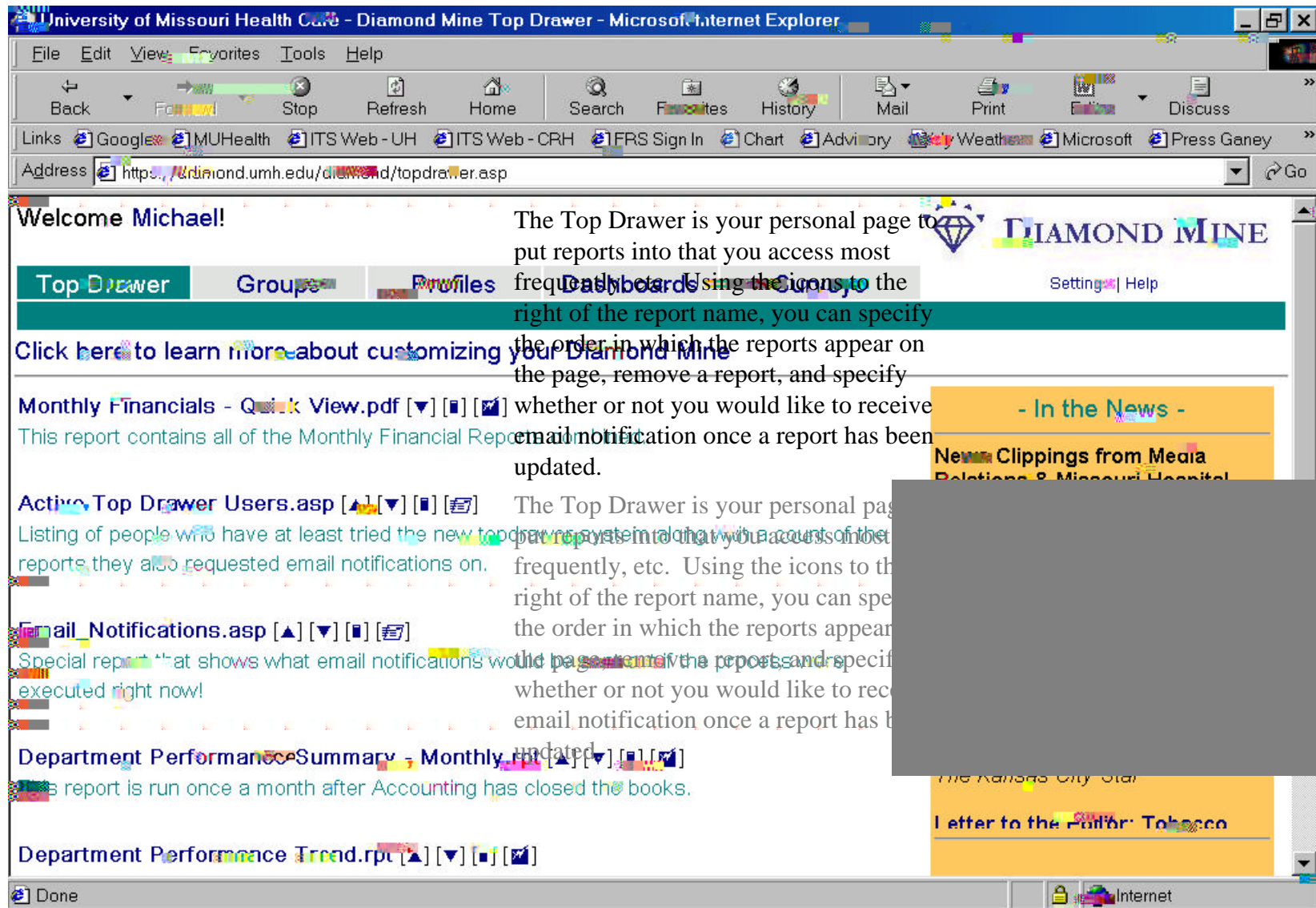

All Reports Still Available in “Groups”

Try the New Survey Section

University of Missouri Health Care - Diamond Mine Surveys - Microsoft Internet Explorer

File Edit View Favorites Tools Help

Back Forward Stop Refresh Home Search Favorites History Mail Print Favorites Discuss

Links Google MUHealth ITS Web - UH ITS Web - CRH EFRS Sign In Chart Advisory Weekly Weather Microsoft Press Ganey

Address https://diamond.umh.edu/diamond/surveys.asp

Welcome Michael!

DIAMOND MINE

Top Drawer Groups Profiles Dashboards **Surveys** Settings Help

[Click here to learn more about Patient Satisfaction Surveys](#)

- Childrens Hospital (1 new report available)
- Columbia Regional Hospital (1 new report available)
- Custom Reports and Teaching Aides
- Emergency Center (1 new report available)
- Medical Practice
- Missouri Rehabilitation Center
- MUHC Tiger Tales (1 new report available)
- Outpatient (1 new report available)
- Patient Satisfaction Resources
- University Hospital
 - Qtr 3 Yr 2 UH Inpatient Full Report.PDF +
 - Qtr 3 Yr 2 UH Inpatient Summary.pdf +
 - Poster to Increase Inpatient Responses.pdf +
 - Qtr 2 Yr 2 UH Inpatient Full Report.PDF +
 - Qtr 2 Yr 2 UH Inpatient Summary.pdf +
 - Qtr 2 Yr 2 UH Inpatient Summaries.pdf +
 - Qtr 1 Yr 2 UH Inpatient Full Report.pdf +
 - Qtr 1 Yr 2 UH Inpatient Summary.pdf +
 - Q1 Y2 UH Inpatient Units.PDF +
 - Q4 UH Full Report.pdf +

- Patients' Perspectives -

Quality is never an accident. It is always the result of high intention, sincere effort, intelligent direction, and skillful execution.

Patient Satisfaction Comments

Brookfield Clinic - MedPrac Survey
"Prompt and courteous service. Received advice and special help in obtaining appointment with surgical consultant. Very organized and good personal care."

Regional Medical - MedPrac Survey
"Everyone I come into contact with at the office was very nice and helpful. The wait was not too long, but the friendliness and"

Service Quality Links

https://diamond.umh.edu/camo/0/crystal/crystal_print.asp?report=Poster to Increase Inpatient Responses.pdf

Internet

Setting Your Diamond Mine Default Page

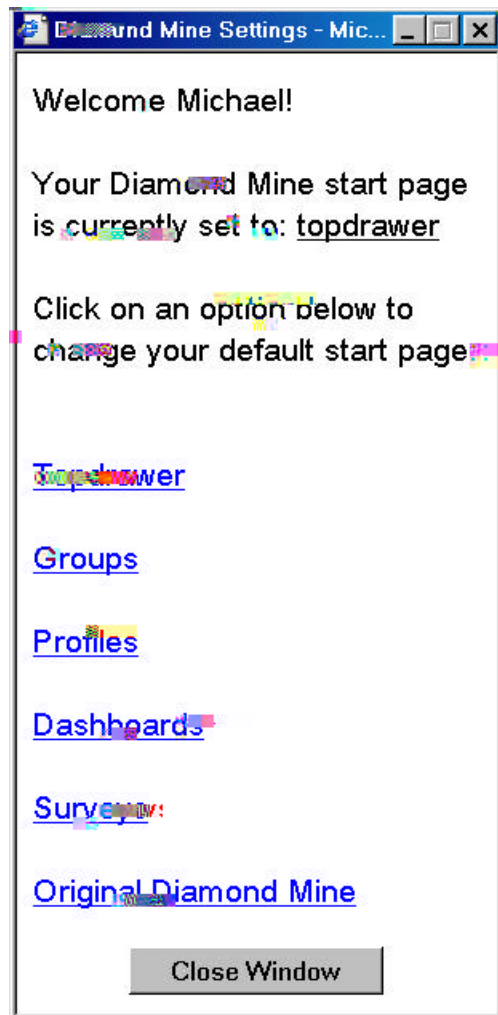

This is the screen you will see when you hit “Settings” from any of the Diamond Mine pages. Using this form, you select which page will be your

Favorites Shortcut

If you have already set Diamond Mine as a favorite, you will likely need to update its properties in order to have it go directly to your choice of Diamond Mine start pages.

Right click over the shortcut and edit the URL to look like this the image to the right.

